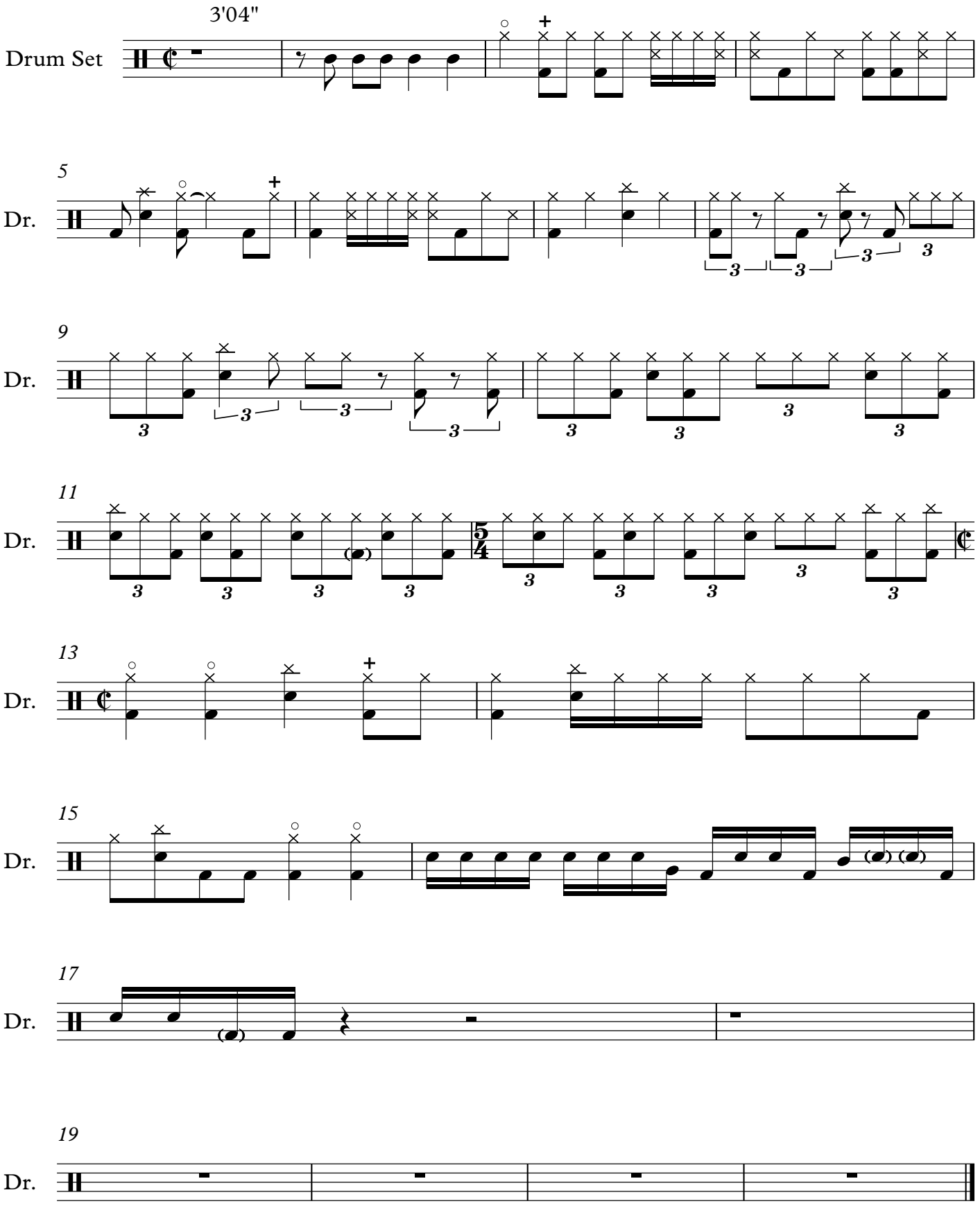# Jojo Mayer - Live at NAMM 2013